

ndis

NDIS tangka bawmhnak ah na hman khawhmi bawmhnak pawl

Hakha Chin | Laiholh



Fawi tein
relmi



Mah cahren he bawmhnak

Nangmah nih minung pakhat khat kha an
bawmtu ding ah na lak khawh hna:



- Mah cahren fiannak
- konglam tam deuh kawlnak.



Pehtlaihna konglam cu mah cahren donghna
ah a um.

Mah cahren konglam

Rampi Michambau Aamahkhaan Riantuantu Bu (National Disability Insurance Agency, NDIA) nih mah cahren hi a tial.



Kanmah nih kanmah timi biafang kan hman tik ah, chim duhmi cu NDIA kha a si.

Kanmah nih Rampi Michambau Aamahkhaan Riantuantu Bu (National Disability Insurance Agency, NDIA) silole NDIS kha kan tuan.

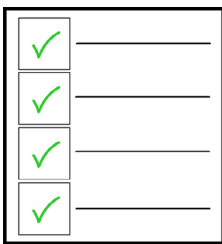

Mah cahren hi NDIS tangka bawmhnak na hman **khawhmi** bawmhnak pawl kong a si.

NDIS tangka bawmhnak na hman khawhmi bawmhnak pawl

Umthutnak bawmhnak silole hlaannak bawmhnak

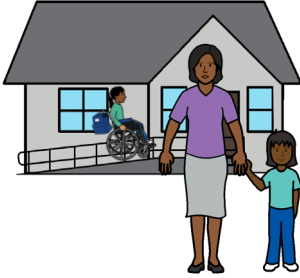

Umthutnak silole inn hlaannak nih a sawh duhmi cu na umnak hmun kha a si.



Bawmhnak pek sullam cu bawmh kha a si.

NDIS tangka bawmhnak cu hi hna caah na hman **khawh**:

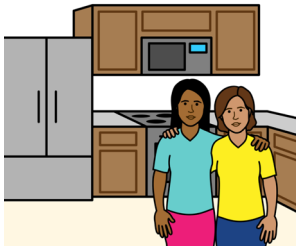

- um khuasaknak pakhat khat kawl ding bawmhnak ding ah
- atu na umnak hmun ah um ding bawmhnak ding ah.

Bawmtu saram pawl



Bawmtu saram sullam cu chambaunak
a ngeimi minung pawl bawmh ding ah
cawnpiakmi saram pawl kha an si.
Tahchunhnak ah, cawngtu uico pawl.



NDIS tangka bawmhnak kha a tlingmi bawmtu
saram ah na hman **khawh**.

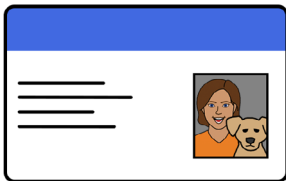

A tlingmi bawmtu saram cu hneksaknak a
awngmi cawnpiakmi saram a si.

Nunnak dot pawl ruanternak silole tawltrelnak, i thlennak pawl le bawmhnak pawl chung ah bawmhnak

Ruanternak silole tawltrelnak sullam cu
zohkhenhnak a si.

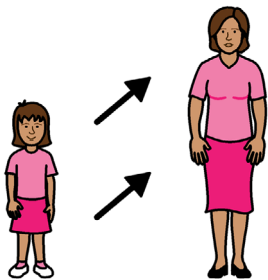

Nunnak dot pawl le thlennak pawl sullam cu na
nunnak chung ah thil pawl an i thlen tik kha a
chim duhmi a si.

NDIS tangka bawmhnak cu nangmah tein
zeitindah thil pawl na tuah khawh lai timi
hmuhsaknak caah bawmhnak petu ah na
hman khawh.

Tahchunhnak ah, zeitindah:

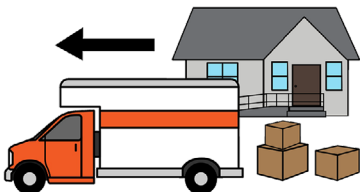

- inn thial a si
- tonnak pawl ah kal a si.

Riantuannak silole fimcawnnak sang deuh luhnak ding le zohkhenhnak ding ah bawmhnak

Zohkhenhnak sullam cu zohkhenh kha a si.



Fimcawnnak a sang deuhmi sullam cu high school na dih hnu ah fimcawnnak na pehmi kha a si.

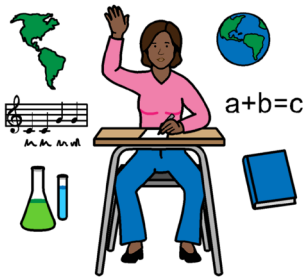

NDIS bawmhnak tangka cu mah pawl bawmhnak ah na hman **khawh**:

- high school in fimcawnnak sang ah i thialnak ah
- rian kawlnak ah
- atu na tuan liomi rian i um pengnak ah.



Phu in silole nun i cheuhnak tawrelnak nifatin nunnak he aa pehtlaimi rian pawl ah bawmhnak

Phu in silole nun i cheuhnak sullam cu midang
pawl he na nung tinak a si.

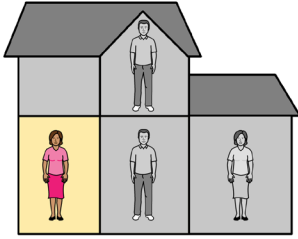

NDIS bawmhnak tangka cu inn ah thil na
tuahmi pawl ah bawmhnak ding ah na hman
khawh.

Tahchunhnak ah, zeitin dah mah thil pawl hi
tuah an si tiah an hmuhsak kho tu bawmhnak
lei riantuantu:



- mah le mah zohkhenh ning
- rawlchuan ning
- na inn thianh ning.



Khualtlawnnak silole umkalnak tawrelnak he pehtlai in bawmhnak

NDIS bawmhnak tangka cu khualtlawnnak le umkalnak ah na hman **khawh** a tanglei bantuk na si ahcun:



- nangmah tein khual na tlawn khawh lo
- mizapi hmanmi umkalnak na hman khawh lo.

Tahchunhnak ah, na NDIS tangka bawmhnak cheukhat cu a tang lei bantuk tuahnak ding ah taxi citnak ah na hman khawh:



- NDIS bawmhnak laaknak
- sianginn kainak
- rian kalnak.

Hrimhthannak caah bawmtu thilri

Bawmtu thilri sullam cu nangmah thil pakhat khat tuahnak ding ah thlenmi thil pawl kha an si.

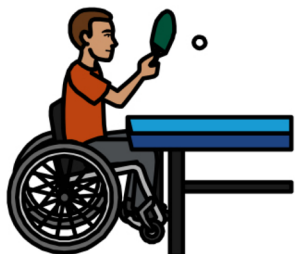

Hrimhthannak sullam cu nuamhnak caah na tuahmi thil kha a si, zaanglek lentecelhnak tibantuk.



NDIS tangka bawmhnak cu na thilri na hman khawhnak hnga thlennak ding caah na hman **khawh.**

Inn rian pawl caah bawmtu thilri pawl

Inn rian pawl caah bawmtu thilri pawl a sullam cu na hman khawh nakhnga aa thlengmi thil pawl kha an si.

Tahchunhnak ah, a tanglei bantuk rian pawl na tuahnak bawmh ding ah thil pakhat khat thlenmi:



- Na inn thianhnak
- rawl chuannak.



NDIS tangka bawmhnaak cu na inn velchum rian pawl tuannak ah na herhmi thil pawl thlen ding ah na hman **khawh**.

Pumpak zohkhenhnak le humhimnak caah bawmtu thilri pawl

NDIS tangka bawmhnak cu mah thil pawl caah na hman **khawh**:

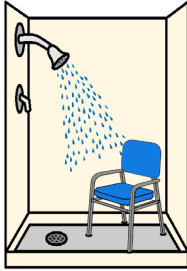

- zunput le tikholhnak khaan thilri pawl phun tapi caah
- na herhmi pawl ah bawmtu thilpuan pawl le inn chungtang thilri caah.

Pehtlaihna le thawngpang theihna thilri



Pehtlaihna le thawngpang theihna thilri
sullam cu:

- thawngpang na ngah ding a bawm khotu
- mi dang pawl sin ah thawngpang peknak an bawm khotu.

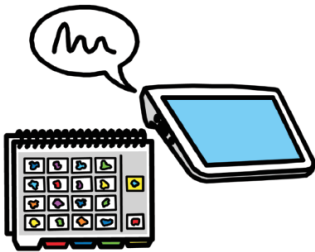

Tahchunhna ah, pehtlaihna board.

NDIS tangka bawmhna cu mah thil pawl ah
an bawm khotu ah na hman **khawh**:



- pehtlaihna
- na herhmi konglam ngahna caah.

Zatlangbu nurse zohkhenhnak

Zatlangbu nurse zohkhenhnak sullam cu na inn chung ah zohkhenhnak kha a si.



NDIS tangka bawmhnak cu zatlangbu nurse zohkhenhnak caah na hman **khawh** a hlei in cawnnak ngeimi minung sin in bawmhnak na herh ahcun.



Tahchunhnak ah, na sii pawl tawrel ding ah a hlei in cawnnak a ngeimi nurse na herh.

Mah herh ning in sermi pum le kut ke dohtu pawl



Mah herh ning in sermi ii a sullam cu minung pakhat ca bak ah sermi thil pakhat khat kha chim duhmi a si.



Pum tuh sullam cu minung nih sermi pum tengnge pakhat khat kha chim duhmi a si.



Kut ke tuh sullam cu na kut silole ke bantuk a si mi pum dohtu thil pawl kha an si.

NDIS tangka cu mah herh ning in sermi pum silole kut ke dohtu pawl caah na hman **khawh**.

Nifatin pumpak cawlcanghnak pawl

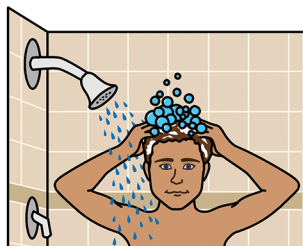

Nifatin pumpak cawlcanghnak pawl sullam cu nifatin na tuah a herhmi thil pawl kha chim duhmi a si. Tahchunhnak ah, ti kholhnak.

NDIS tangka bawmhnak cu nifatin na tuah a herhmi thil pawl bawmh ding ah na hman **khawh.**

Nifatin zohkhenhnak le nun khuasak thiamnak thanchonak

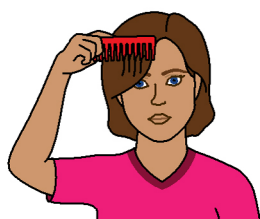

Nifatin zohkhenhnak le nunnak thiamnak sullam cu nangmah tein na um kho deuh lai tinak a si.

NDIS tangka bawmhnak cu nifatin zohkhenhnak le nunnak thiamnak bawmh ding ah na hman **khawh.**

Chambaunak he aa pehtlaimi ngandamnak bawmhnak pawl

Chambaunak he aa pehtlaimi ngandamnak bawmhnak pawl cu nifatin nunnak caah na herhmi bawmhnak pawl kha an si.



Tahchunhnak ah, dolhnak ah harnak na ngei kho men i rawl na ei tik ah a hlei in bawmh na herh kho men.



NDIS tangka bawmhnak cu chambaunak he aa pehtlaimi ngandamnak bawmhnak ah na hman **khawh**.

Ngakchiat lio bawmhnak caah tuan lei tlangtlaknak

Ngakchiat lio sullam cu a tang lei bantuk a simi ngakchia pawl kha an si:



- a dang ngakchia pawl nakin a thancho a nuar deuhmi kum 6 tang
- chambaunak a ngeimi kum 9 tang.



Thanchonak sullam cu ngakchia zeitindah a than le a cawn timi kha a si.

NDIS tangka bawmhnak cu ngakchia pawl thlopnak tibantuk a tanglei thil pawl bawmh ding ah na hman **khawh**:



- pehtlaihnak
- cawnnak.

Pum cawlcanghnak, pumsa lei le pumpak ngandamnak cawlcanghnak pawl

Pumsa lei sullam cu na pum rian a tuan ning kha a si.

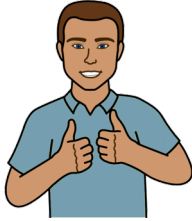

Ngandamnak sullam cu na ngandam i na tha tinak a si.

NDIS cu na ngandamnak le thatnak an bawmtu thil pawl ah na hman **khawh**.

Tahchunhnak ah, mah thil pawl ah nangmah an bawmtu ding ah thiamsang man peknak:

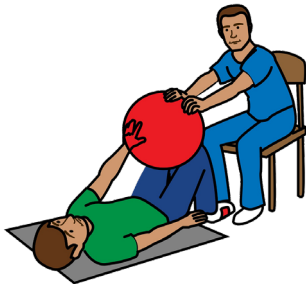

- cawlcanghnak
- thazaang thawnnak.

Phu le hmun hrambunh cawlcanghnak pawl



Hmun hrambunh sullam cu minung pawl cawlcanghnak tuah ti ding ah an kal tinak hmun kha chim duhmi a si. Tahchunhnak ah, zatlangbu hmun.

NDIS tangka bawmhnak cu phu le hmun hrambunh cawlcanghnak pawl ah na hman **khawh.**

Hnatheihnak lei thilri

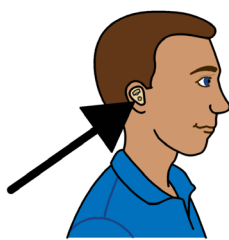

NDIS tangka bawmhnak cu na hnatheihnak ah an bawm khotu thil pakhat khat ah na hman **khawh.**

Nifatin pumpak cawlcanghnak pawl ah harnak

Nifatin pumpak cawlcanghnak pawl cu nifatin na tuah hrimhrim a herhmi thil pawl kha a si.



Na herh khawhmi:

- nangmah an bawmtu ding minung tampi
- nangmah bawmtu ding ah a hlei in tuahmi thilri.

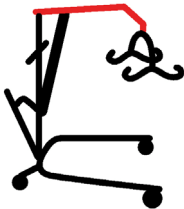

NDIS tangka bawmhnak cu mah cawlcanghnak pawl ah nangmah an bawmtu ding ah na hman khawh.

Inn tharchuahnak pungsan le innsaknak

Inn tharchuahnak pungsan le innsaknak sullam cu zeitindah na inn cu:

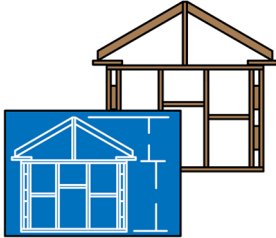

- na chambaunak bawmh ding ah thlen a si
- na chambaunak bawmh ding ah suaisamh a si
- na chambaunak bawmh ding ah sak a si.



NDIS tangka bawmhnak cu na inn chung ah khuasaknak a fawi deuhnak hnga na hman **khawh**.



Tahchunhnak, na inn chung ah nangmah tein na umnak bawmh ding ah thlennak tuahmi pawl caah man pek ding a si.

Inn rian pawl



NDIS tangka bawmhnaak cu na chambaunak ruang ah bawmh na herhmi thil pawl ah na hman **khawh**.

Tahchunhnaak ah:



- rawl chuannak

- inn thianhnaak



- thil suknaak.

Zatlangbu thar teltumnak

Zatlangbu thar teltumnak sullam cu bawmhnak tapi a herhmi minung pawl caah bawmhnak kha a si.



Mah nih zatlangbu nunnak chung ah i tel ding ah bawmhnak tapi a herhmi minung pawl a bawmh hna.

Holhlehnak le calehnak

Holhlehnak le calehnak sullam cu nangmah nih thawngpang cu a tanglei bantuk in na ngah lai:



- na fianmi holh in
- na fianmi phun in.



NDIS tangka bawmhnak cu holhlehnak le calehnak lei riantuanpiaknak pawl ah na hman **khawh**.

Bawmhnak pawl caah tangka bawmhnak tawlirelnak



Bawmhnak pawl caah tangka bawmhnak tawlirelnak sullam cu nangmah caah na NDIS tangka bawmhnak minung pakhat khat nih a zohpiak kha a si.

Na NDIS tangka bawmhnak cu suaisamnak tawlirelnak ah na hman **khawh**.

Suaisamnak tolreltu (Plan manager) nih mah hi a tuah khawh:

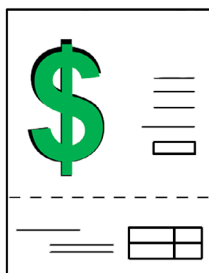

- nangmah caah bawmhnak kawlnak
- nangmah riantuanpiaknak pawl an petu minung pawl man peknak.

Zatlangbu, hawi he pehtlaihnak le mipi cawlcanghnak pawl chung teltumnak



Na NDIS tangka **bawmhnak cu cawlcanghnak pawl chung ah teltum ding bawmhnak ah na hman khawh.**

Pumpak cawlcanghnak thilri

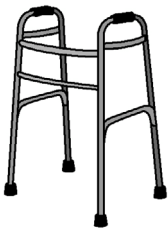

NDIS tangka bawmhnak cu pumpak cawlcanghnak thilri ah na hman **khawh.**
Tahchunhnak ah, lam kal bawmtu.

Chambaunak lei hmunhma chiahnak thiamsang



Chambaunak lei hmunhma chiahnak thiamsang silole SDA sullam cu bawmhnak tapi a herhmi minung pawl caah inn kha a si.

SDA ah NDIS tangka bawmhnak cu na hman **khawh.**

A hlei in tuahmi mawtaw mawng h cawnnak

A hlei in tuahmi mawtaw mawng h cawnnak sullam cu:

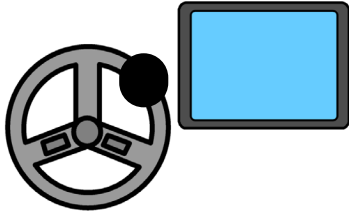

- mawtaw mawng hnak ding ah a hlei in tuahmi thilri hman ding na cawnnak
- a hlei in tuahmi mawtaw mawng h cawnnak kha a si.

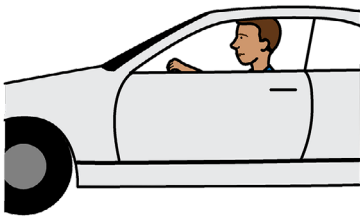

Nangmah nih NDIS bawm hnak tangka cu a hlei in tuahmi mawtaw mawng h cawnnak ah na hman **khawh**.

A hlei in tuahmi hnatheihnak lei riantuanpiaknak



A hlei in tuahmi hnatheihnak lei riantuanpiaknak pawl cu her hnak tampi a ngeimi minung pawl caah hnatheihnak lei riantuanpiaknak a si.

NDIS bawm hnak tangka cu a cheukhat a hlei in tuahmi hnatheihnak lei riantuanpiaknak pawl caah na hman **khawh**.

Thiamsang pekmi a thami ziaza bawmhnak

NDIS bawmhnak tangka cu thiamsang a thami ziaza bawmhnak ah na hman **khawh**.

Thiamsang a thami ziaza bawmhnak sullam cu a tang lei pawl na tuah a si ahcun a hlei in tuahmi cawnpiknak bawmh ding ah minung chim duhnak a si:

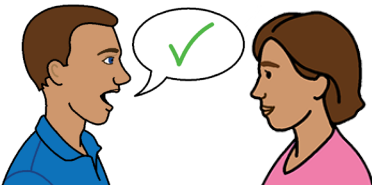

- nangmah caah a him lomi thil pawl na tuah a si ahcun
- minung pakhat khat caah a him lo mi thil pawl na tuah a si ahcun.

A hlei in tuahmi bawmhmi riantuannak

A hlei in tuahmi bawmhmi riantuannak sullam cu rian ngah ding ah bawmh a si:



- herhnak tampi na ngeih a si ahcun
- rian na um tik ah bawmhna tampi na herh a si ahcun.



NDIS bawmhna tangka cu a hlei in tuahmi bawmhmi riantuannak ah na hman **khawh**.

Bawmhnak tawlirelnak

Bawmhnak tawlirelnak cu a tanglei pawl he naa pehtlaihnak ah a hlei in bawmhnak na ngah tinak a si:



- chungkhar
- hawikom
- zatlangbu le NDIS bawmhnak pawl.



NDIS bawmhnak tangka cu a hlei in tuahmi bawmhnak tuannak ah na hman **khawh**.

Thlopnak lei bawmhnak pawl

Thlopnak lei bawmhnak pawl nih minung pawl cu a bawmh hna:



- Pehtlaihnak
- Umkalnak
- Mah tein umnak.

NDIS bawmhnak tangka cu thlopnak lei bawmhnak pawl ah na hman **khawh**.

Mawtaw tharchuahnak pawl

Mawtaw tharchuahnak sullam cu na mawtaw ah thlennak pawl kha chim duhmi a si:

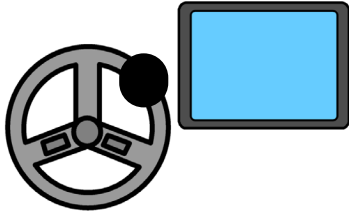

- mawtaw mawngghnak bawmhnak
- mawtaw chung luhnak.

NDIS bawmhnak tangka cu mawtaw tharchuahnak pawl ah na hman **khawh**.

Hmuhnak lei thilri

NDIS bawmhnak tangka cu mit hmuhnak lei thilri caah na hman **khawh**.

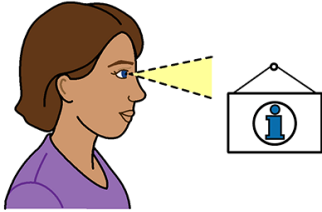

Hmuhnak lei thilri sullam cu zohnak silole carelnak ah bawmtu thilri pawl kha chim duhmi a si.

Tahchunhnak ah:

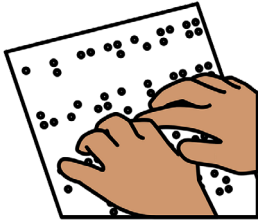

- mit caw ca
- durbing.

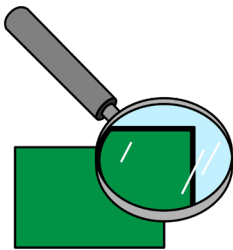

Durbing nih thil pawl cu a nganter deuh hna.

Mah cahren konglam thawngpang tam deuh

Mah cahren konglam thawngpang tam deuh caah, zaangfahnak te'n ra kan peh tlai.



Na kan chawnh khawh

1800 800 110



Nangmah nih email na kan kuat khawh

enquiries@ndis.gov.au

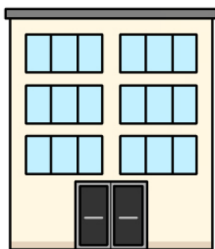

Pumpak in kan zung tampi lak i pakhat zong ah na kan leng kho

NDIS website ah na ram chung zung na kawl khawh. [ndis.gov.au/contact/locations](https://www.ndis.gov.au/contact/locations)

NDIA konglam tam deuh in zoh



Kan website ah leng

ndis.gov.au

**Kan social channel pawl ah follow
kan tuah**



[Facebook](#), [Twitter](#), [Instagram](#),
[YouTube](#), [LinkedIn](#)

Kanmah na kan pehtlaih ding ah bawmhnak la

Mirangholh ah bawmhnak a herhmi minung pawl caah



Nangmah nih Calehnak le Holhlehnak lei Riantuanpiaknak Translating and Interpreting Service, TIS) na chawnh khawh.

131 450

Hnachet asilole khuatheih aa harhmi minung pawl caah



National Relay Service na hman khawh.

relayservice.gov.au



Nangmah nih telephone mode (TTY) in ca kuat na hman khawh.

1800 555 677



Aw na hman khawh.

1800 555 727

Mah Fawi Tein Relmi cahren hi Scope (Aust) Ltd. nih November 2024 chung ah Picture Communication Symbols (PCS) hmang in sermi a si. PCS cu Tobii Dynavox, LLC ii trademark pakhat a si. NawIngeihnak vialte ngeih peng a si. Onhnak he hman a si. Mah cahren hi a leng lei minung sin ah zuar a si hrimhrim lai lo. Hmanthlak pawl cu nawlpeknek tello in hman than an si hrimhrim lai lo. Hmanthlak pawl kong tam deuh theihnak ding caah, Scope kha 1300 472 673 ah pehtlai silole scopeaust.org.au ah kal